

## AK Taihia

---

**From:**  
**Sent:** Friday, 23 May 2025 2:51 pm  
**To:** AK Taihia  
**Cc:** Proposed District Plan; Chloe Mackay  
**Subject:** Section 5.3.1.9. Hearing 12 - Historic and Cultural Values  
**Importance:** High

**CAUTION:** This email originated from outside Far North District Council.

Do not click links or open attachments unless you recognise the sender and know the content is safe.

Good afternoon AK,

Our property is the dotted line:

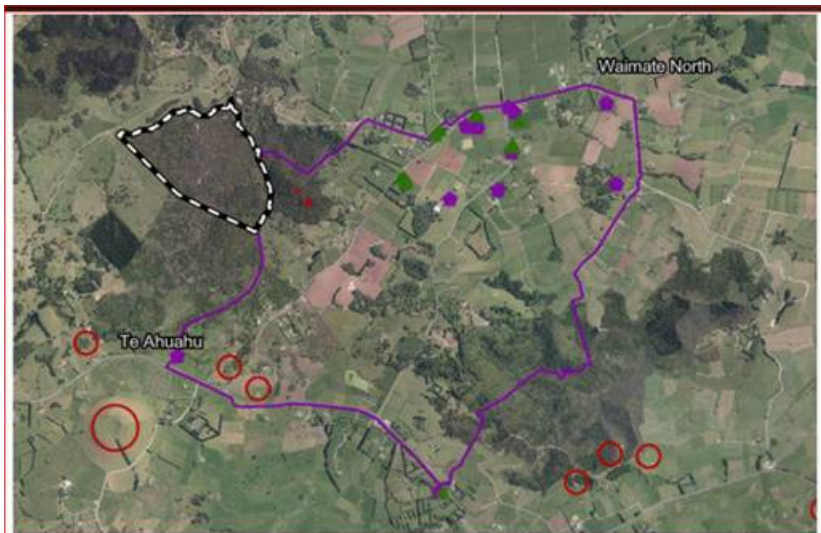

The summary of the decision requested is to delete the Heritage area from 211 Waikuku Road Waimate North.

This has been accepted on [Heritage Section 42A Report V3 28042025.docx](#) page 42

146. I agree with the group of submitters asserting that part of the property at 211 Waikuku Road was incorrectly included in the Te Waimate HA Overlay. This is clearly a mapping error, as confirmed by the advice of Mr Brown in Plan.Heritage report, and I recommend that the HA Overlay is removed from this property.

Thank you for this recommendation. Our concern is that the Heritage overlay does not follow the boundary in several places - not just what is shown (in red) on the map, but also above that area on the same boundary.

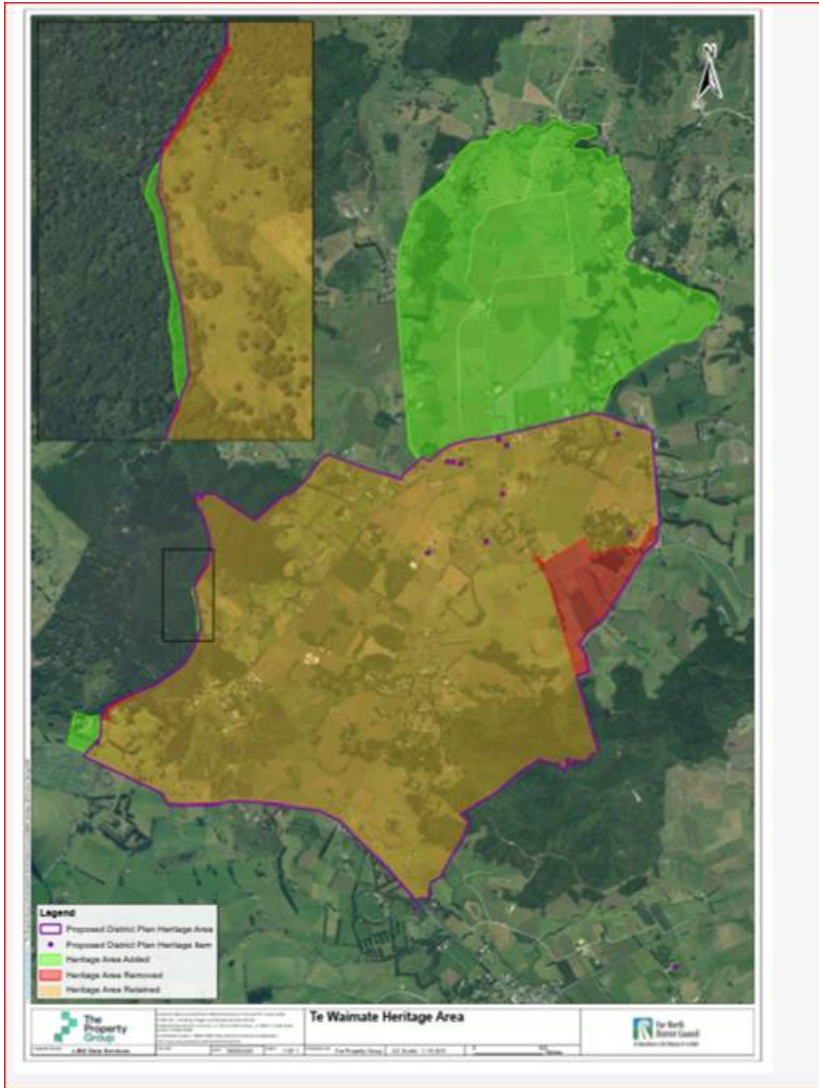

Just a couple of examples below. You do need to zoom right in on the e-plan of the proposed District Plan to see these other areas.

# ≡ Far North Proposed District Plan

211 Waikuku Road,  
Ōhaeawai, Kaikohe



- Property Specific Proposed District Plan Chapters
- View Full Proposed District Plan
- Zoom to selected property
- Clear selected property

**Proposed:** 25 Mar 2025

**Revision:** 25 Mar 2025

The following information  
applies to this property

Search for an address...



2 m

To Waimate  
Heritage Area

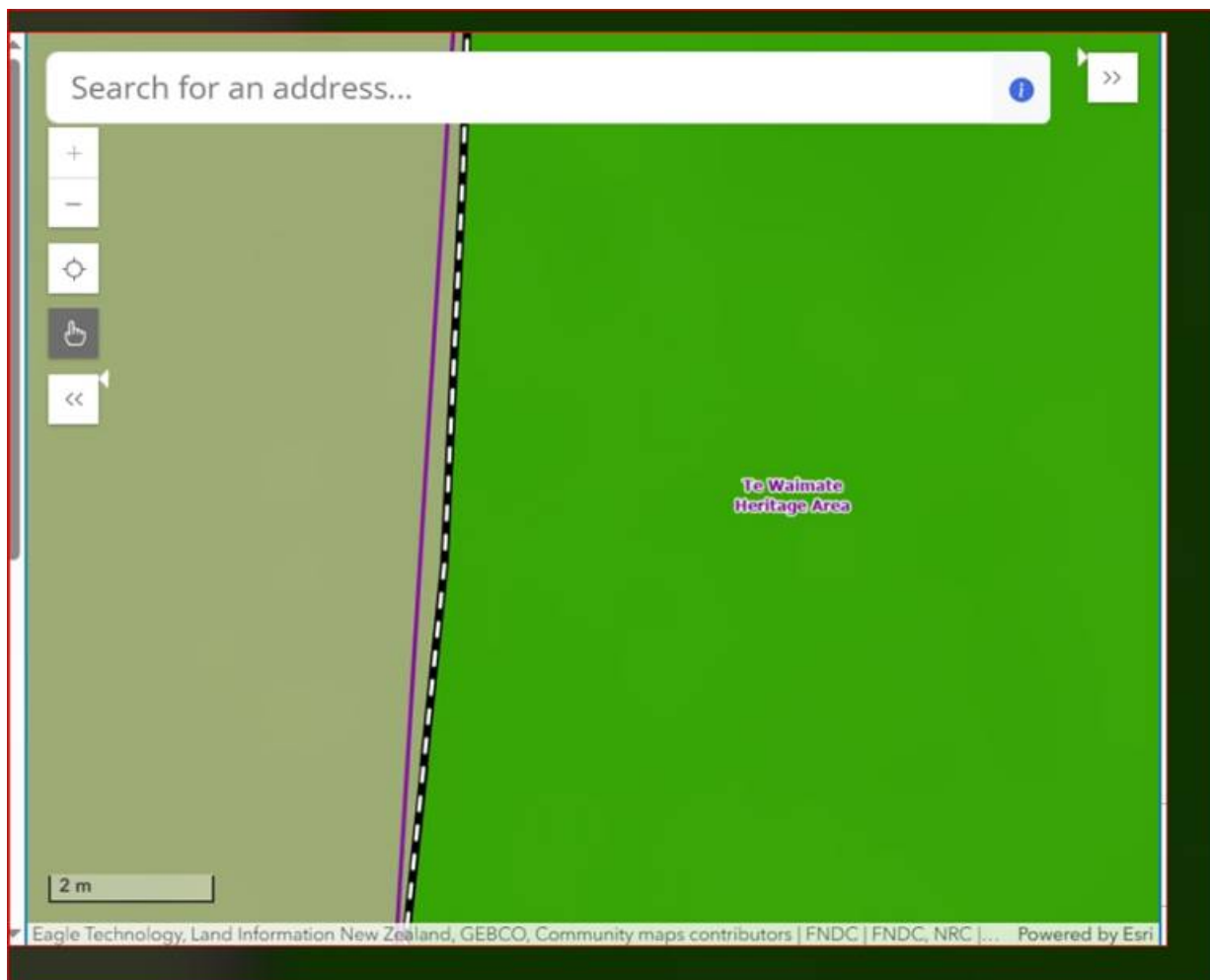

Could you please ensure that any interested parties, including the hearing panel, are aware of all these other areas if they are not already?

Many thanks