

## Far North District Plan Roll Over Designations for Meteorological Service of New Zealand Limited

Cape Reinga Road, Cape Reinga – Automatic Weather Station	
Designation unique identifier	MS123
Designation purpose	Meteorological Purposes
Site identifier	<p>a) Legal Description: Sec 26 SO 469373 (previously MO2818525 - Automatic Weather Station)</p> <p>b) Physical Address: Cape Reinga Road, Cape Reinga</p> <p>c) Site Name: Cape Reinga Road, Cape Reinga - Automatic Weather Station (AWS)</p> <p>d) Site Description: MetService AWS instrumentation (mast and ground sensors).</p>
Lapse date	None - Given effect to
Designation hierarchy under section 177 of the Resource Management Act	Primary
Conditions	No
Additional information	Rollover designation with modification
Modification	<p>Update legal description to Sec 26 SO 469373.</p> <p>The marker for MS123 needs to be correctly located in accordance with Figure 1 below.</p> <p>This is purely an administrative modification to the designation.</p>



Figure 1: Cape Reinga Road AWS – black triangle identifying the MetService designation is incorrectly located and needs to be moved to the location of red triangle.

Ex-AgResearch Kaikohe Research Station, Mangakahia Road – Automatic Weather Station	
Designation unique identifier	MS124
Designation purpose	Meteorological Purposes
Site identifier	<p>a) Legal Description: Lot 3 Deposited Plan 154332 (previously PO5 855422)</p> <p>b) Physical Address: Mangakahia Road, Kaikohe</p> <p>c) Site Name: Ex-AgResearch Kaikohe Research Station Automatic Weather Station</p> <p>d) Site Description: MetService AWS instrumentation in fenced enclosure.</p>
Lapse date	None - Given effect to
Designation hierarchy under section 177 of the Resource Management Act	Primary
Conditions	No
Additional information	Rollover Designation with modification
Modification	<p>Update legal description to Lot 3 Deposited Plan 154332.</p> <p>The marker for MS124 needs to be correctly located in accordance with Figure 2 below.</p> <p>Site is no longer an Ag Research Station and is currently managed by LINZ.</p> <p>This is purely an administrative modification to the designation.</p>

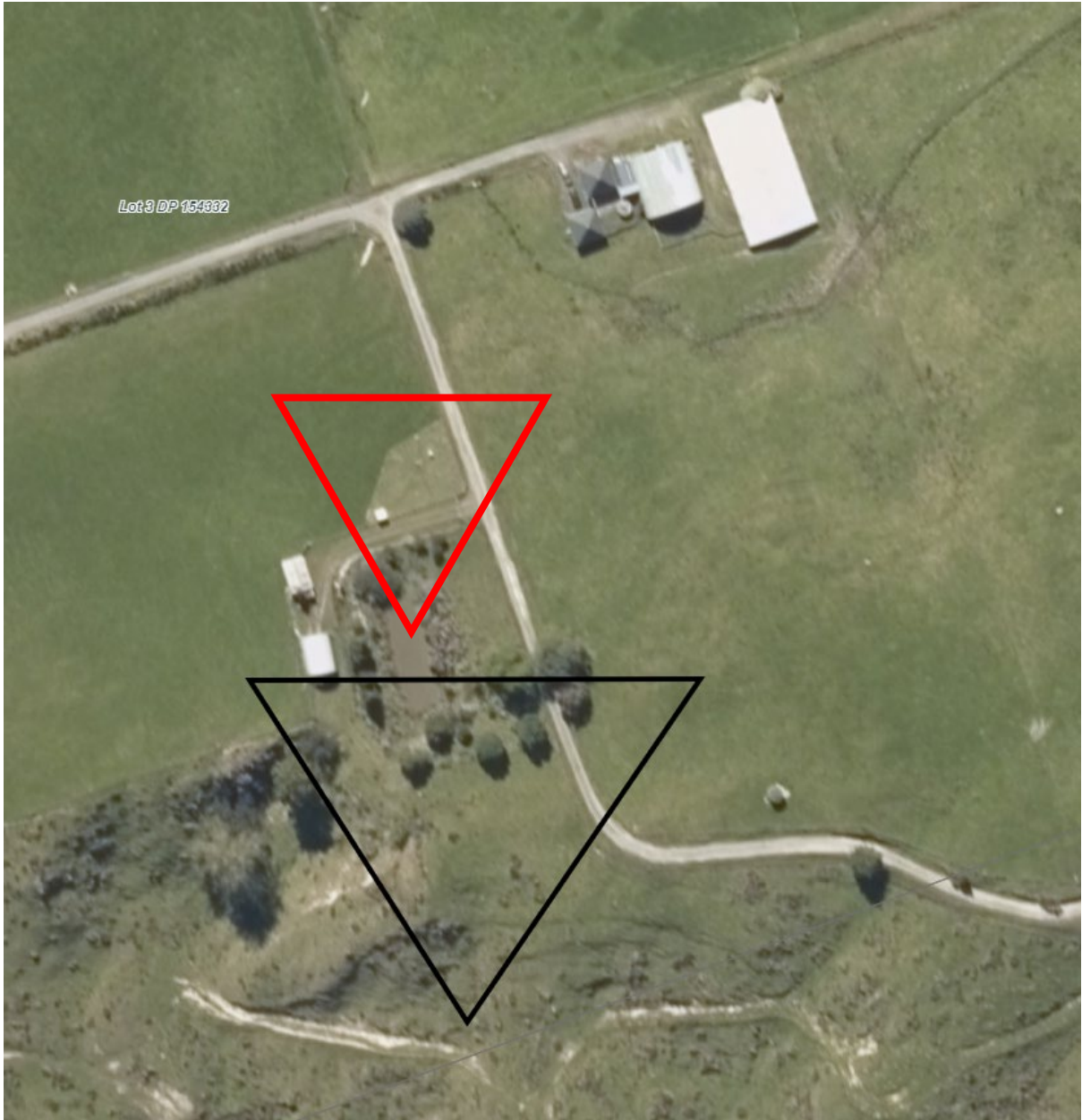

Figure 2: Ex-AgResearch Kaikohe Research Station AWS – black triangle identifying the MetService designation is incorrectly located and needs to be moved to the location of red triangle.

Paoneone Farm, Purerua Road, Kerikeri – Automatic Weather Station	
Designation unique identifier	MS143
Designation purpose	Meteorological Purposes
Site identifier	<p>a) Legal Description: Lot 15 Deposited Plan 72581 (previously Pt Lot 15 Deposited Plan 72581)</p> <p>b) Physical Address: Purerua Road, Kerikeri</p> <p>c) Site Name: Paoneone Farm, Purerua Road, Kerikeri - Automatic Weather Station</p> <p>d) Site Description: MetService AWS instrumentation in fenced enclosure.</p>
Lapse date	None - Given effect to
Designation hierarchy under section 177 of the Resource Management Act	Primary
Conditions	No
Additional information	Rollover Designation with modification
Modification	<p>Minor update to legal description to Lot 15 Deposited Plan 72581.</p> <p>The marker for MS143 needs to be correctly located in accordance with Figure 3 below.</p> <p>This is purely an administrative modification to the designation.</p>



Figure 3: Paoneone Farm AWS – black triangle identifying the MetService designation is incorrectly located and needs to be moved to the location of red triangle.